SCENIC RIDGE
PHASE 3

READY, SET, LIV!

WELCOME TO LOT 94 - 8 O'NEILL PLACE | INCLUDED FEATURES AND FINISHES

GLASSWING 5
ELEVATION A

4 Bed | 3.5 Bath

2,213 Sq Ft

CLOSE IN AS SOON AS 30 DAYS

- Double Sink Vanity In Ensuite
- Double Door Front Entry
- Larger Basement Windows
- ... and so much more!

UPGRADES
$37,451

PRICE AFTER NEW REBATES
$754,990

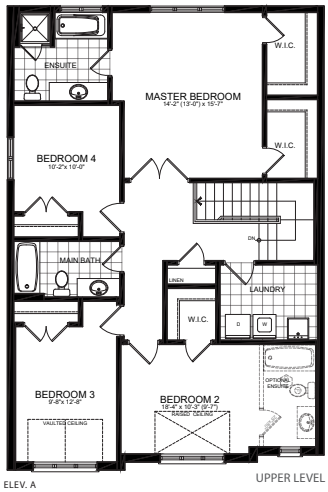

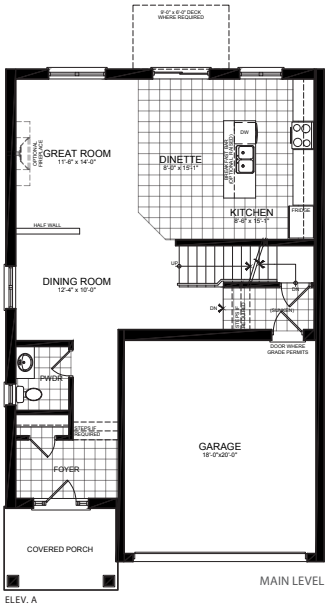

VIEW THIS HOME TODAY

416.736.6500 | scenicridge@livhere.ca

LIV COMMUNITIES

*Prices include all applicable HST rebates for qualified buyer. Agreement of purchase and sale price, net of HST. Some Lots Subject to Premiums. Prices, sizes, and specifications are subject to change without notice. All areas and stated room dimensions are approximate. E&OE. August 27, 2026.